

Test Report

No.: SHAEC26012558205

Date: May 13, 2026

Page 1 of 10

Client Name: JieJie Semiconductor Co.,LTd

Client Address: No.6 jingangshan Road, Nantong Sutong Science and Technology Industrial Park

Sample Name: Planar Device Chip(5 inch)

Model No.: 5 inch

Client Ref. Information: 4 inch 6 inch

The above sample(s) and information were provided by the client.

SGS Job No.: TIC1020260507150300SU2W

Sample Receiving Date: May 08, 2026

Testing Period: May 08, 2026 ~ May 13, 2026

Test Requested: Select test(s) as requested by the client.

Test Method(s): Please refer to next page(s).

Test Result(s): Please refer to next page(s).

Signed for and on behalf of
SGS-CSTC Standards Technical Services (Shanghai) Co., Ltd.

Tom Ni

Tom Ni
Approved Signatory



Test Report

No.: SHAEC26012558205

Date: May 13, 2026

Page 2 of 10

Test Result(s):

Test Part Description

SN ID	Sample No.	SGS Sample ID	Description
SN1	A1	SHA26-0125582-0001.C001	Silvery/grey solid

Remarks:

(1) 1 mg/kg = 1 ppm = 0.0001%

Test Report

No.: SHAEC26012558205

Date: May 13, 2026

Page 3 of 10

Test Item(s)	Limit	Unit(s)	MDL	A1
Octabrominated diphenyl ether (OctaBDE)	-	mg/kg	5	ND
Nonabrominated diphenyl ether (NonaBDE)	-	mg/kg	5	ND
Decabrominated diphenyl ether (DecaBDE)	-	mg/kg	5	ND
Bis(2-ethylhexyl) phthalate (DEHP)	1000	mg/kg	50	ND
Butyl benzyl phthalate (BBP)	1000	mg/kg	50	ND
Dibutyl phthalate (DBP)	1000	mg/kg	50	ND
Diisobutyl phthalate (DIBP)	1000	mg/kg	50	ND

Test Report

No.: SHAEC26012558205

Date:

Hexavalent Chromium (Cr(VI)) Testing Flow Chart

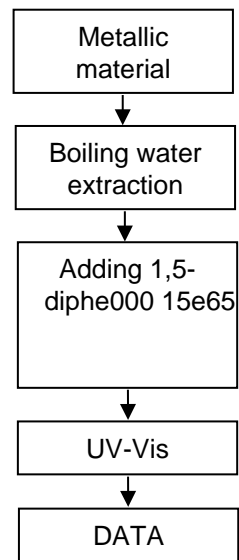

Test Report
ATTACHMENTS

No.: SHAEC26012558205

Date: May 13, 2026

Page 7 of 10

Phthalates Testing Flo Chart

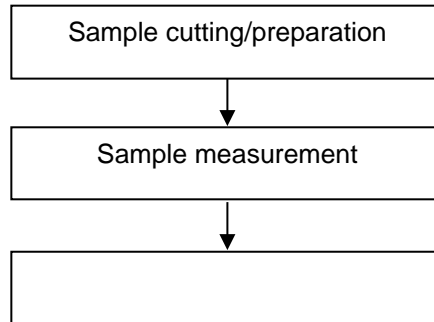

Test Report
ATTACHMENTS

No.: SHAEC26012558205

Date: May 13, 2026

Page 8 of 10

Elements Testing Flo Chart

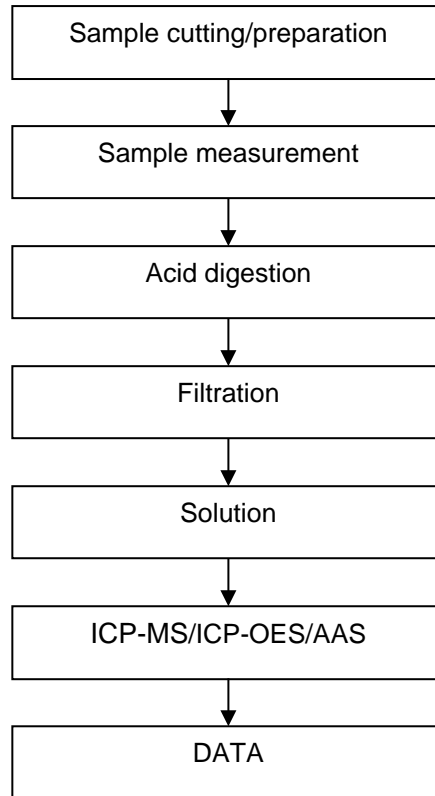

Halogen Testing Flo Chart

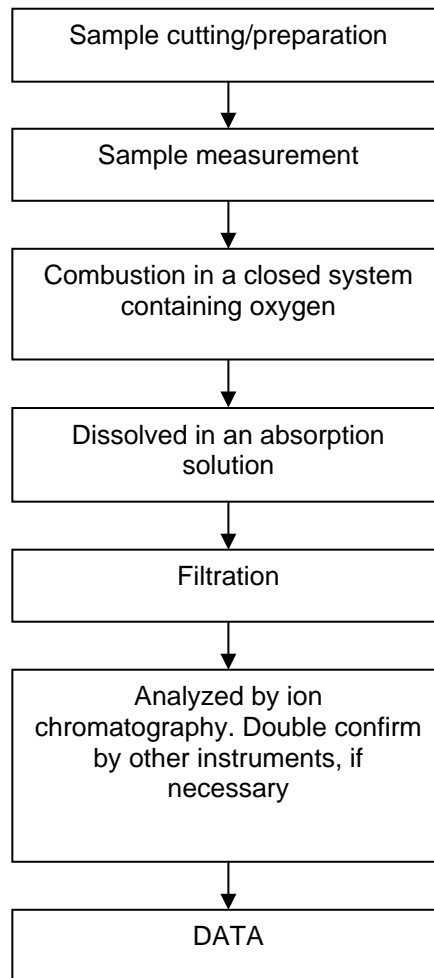

Test Report

No.: SHAEC26012558205

Date: May 13, 2026

Page 10 of 10

Sample Photo:

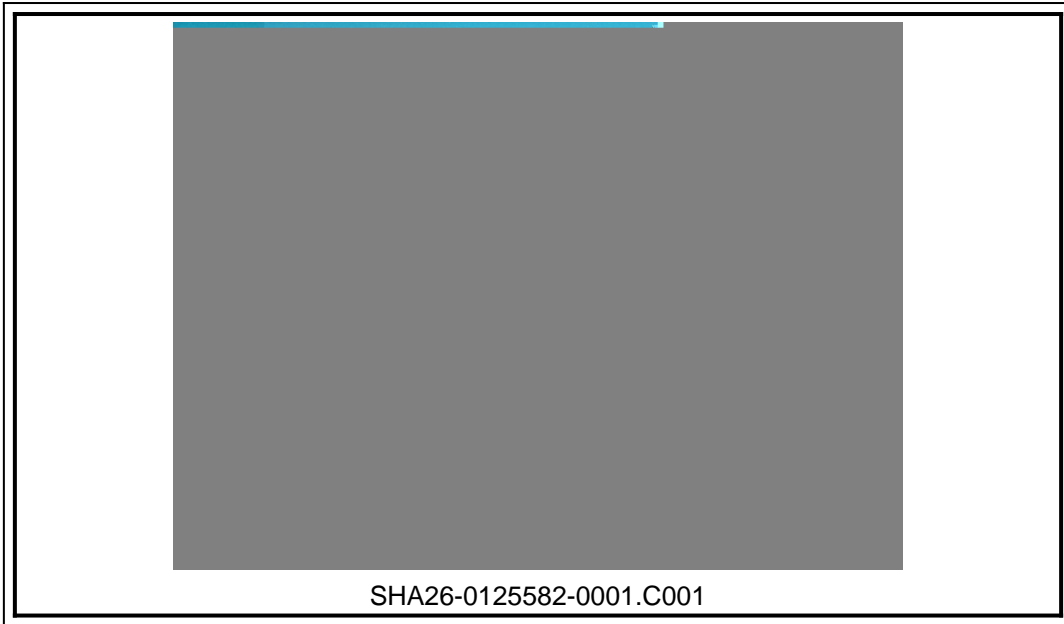

SGS authenticate the photo on original report only
*** End of Report ***